

FALABELLA

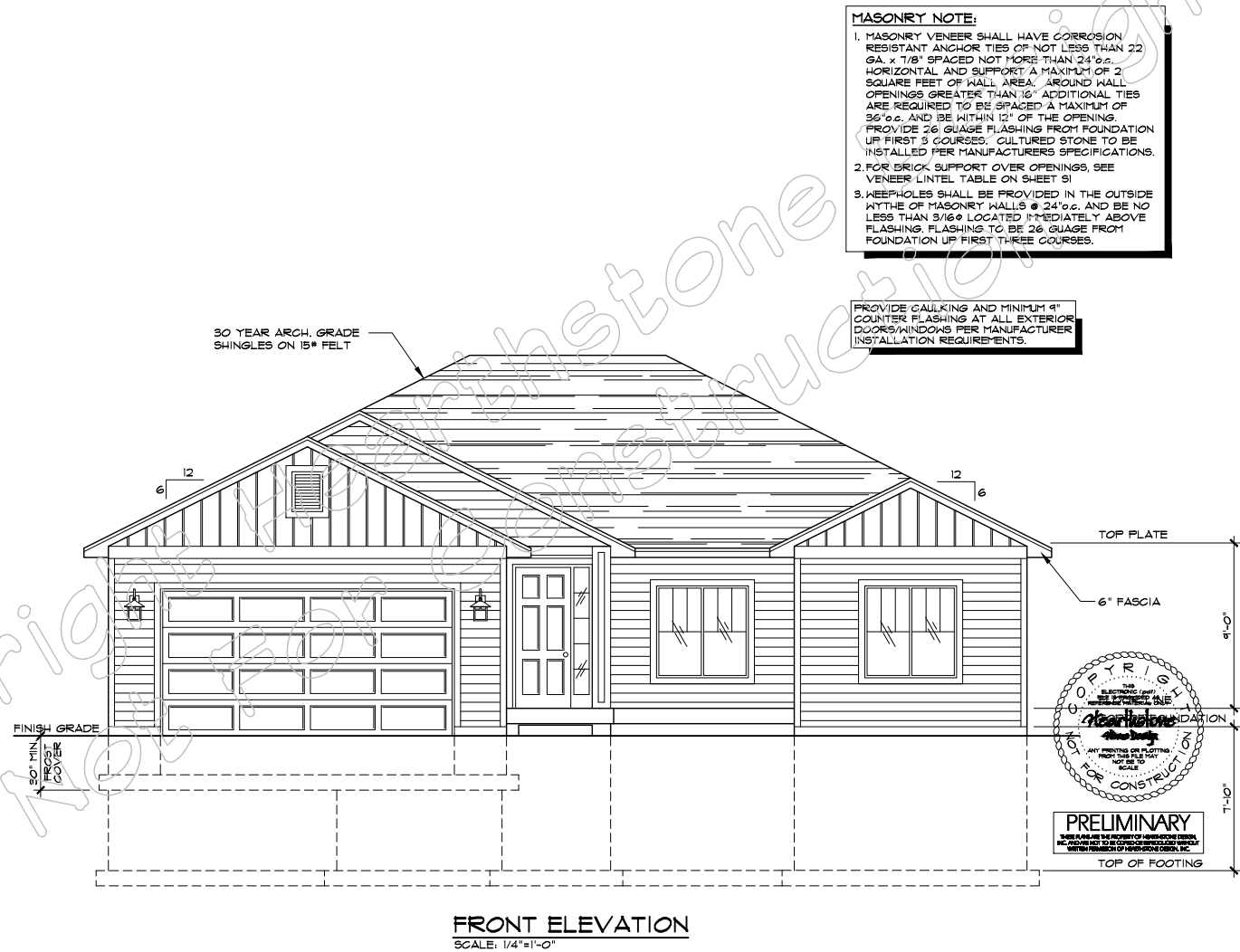

MASONRY NOTE:

1. MASONRY VENEER SHALL HAVE CORROSION RESISTANT ANCHOR TIES OF NOT LESS THAN 22 GA. x 1/8" SPACED NOT MORE THAN 24" O.C. HORIZONTAL AND SUPPORT A MAXIMUM OF 2 SQUARE FEET OF WALL AREA. AROUND WALL OPENINGS GREATER THAN 16" ADDITIONAL TIES ARE REQUIRED TO BE SPACED A MAXIMUM OF 36" O.C. AND BE WITHIN 12" OF THE OPENING. PROVIDE 26 GAUGE FLASHING FROM FOUNDATION UP FIRST 3 COURSES. CULTURED STONE TO BE INSTALLED PER MANUFACTURERS SPECIFICATIONS.

2. FOR BRICK SUPPORT OVER OPENINGS, SEE VENEER LINTEL TABLE ON SHEET S1

3. KEEPHOLES SHALL BE PROVIDED IN THE OUTSIDE WYTHE OF MASONRY WALLS @ 24" O.C. AND BE NO LESS THAN 3/16" LOCATED IMMEDIATELY ABOVE FLASHING. FLASHING TO BE 26 GAUGE FROM FOUNDATION UP FIRST THREE COURSES.

PROVIDE CAULKING AND MINIMUM 9" COUNTER FLASHING AT ALL EXTERIOR DOORS/WINDOWS PER MANUFACTURER INSTALLATION REQUIREMENTS.

